Canzon in G-Dur

Tarquinio Merula

arr.: Michel Rondeau

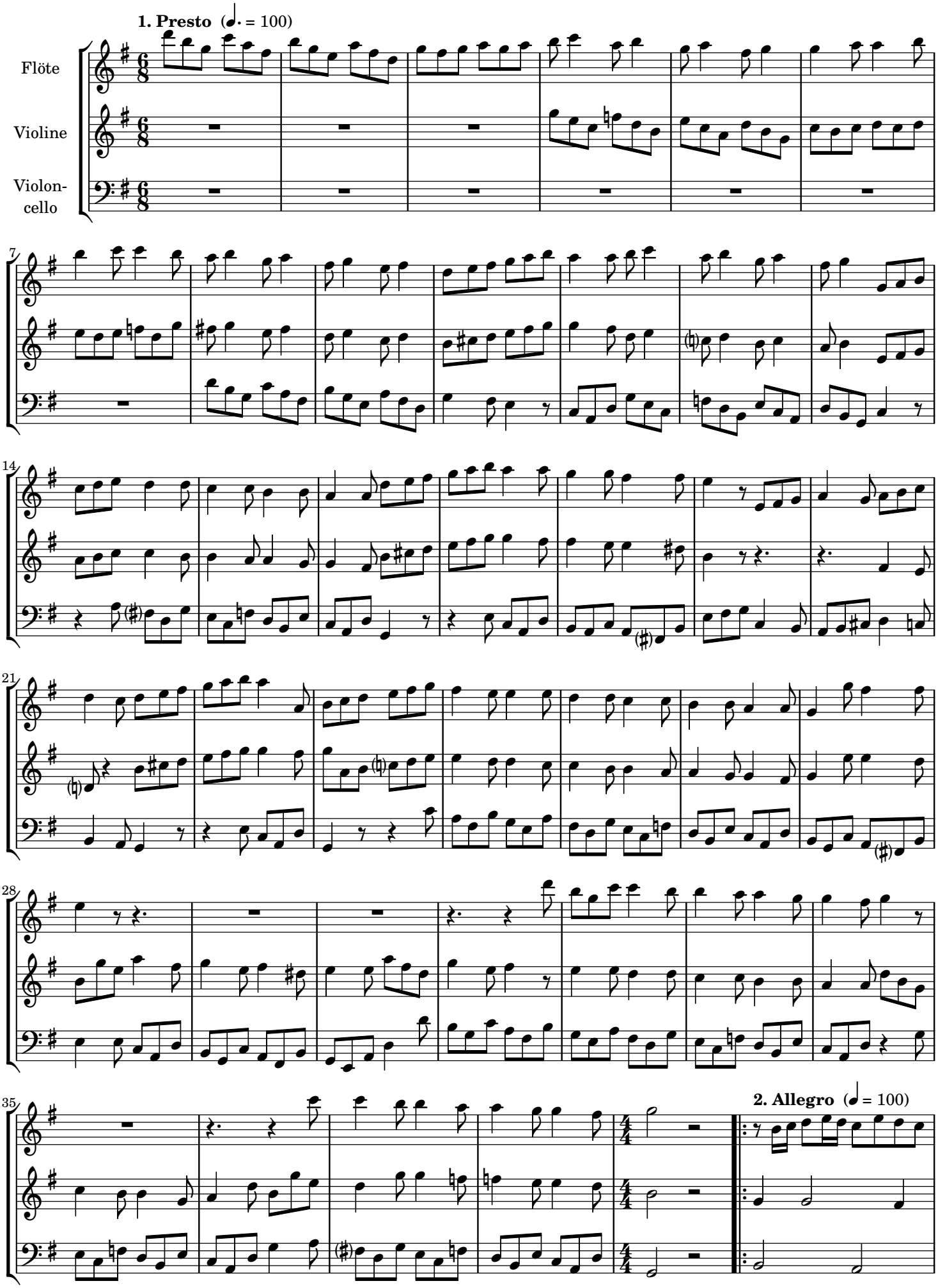

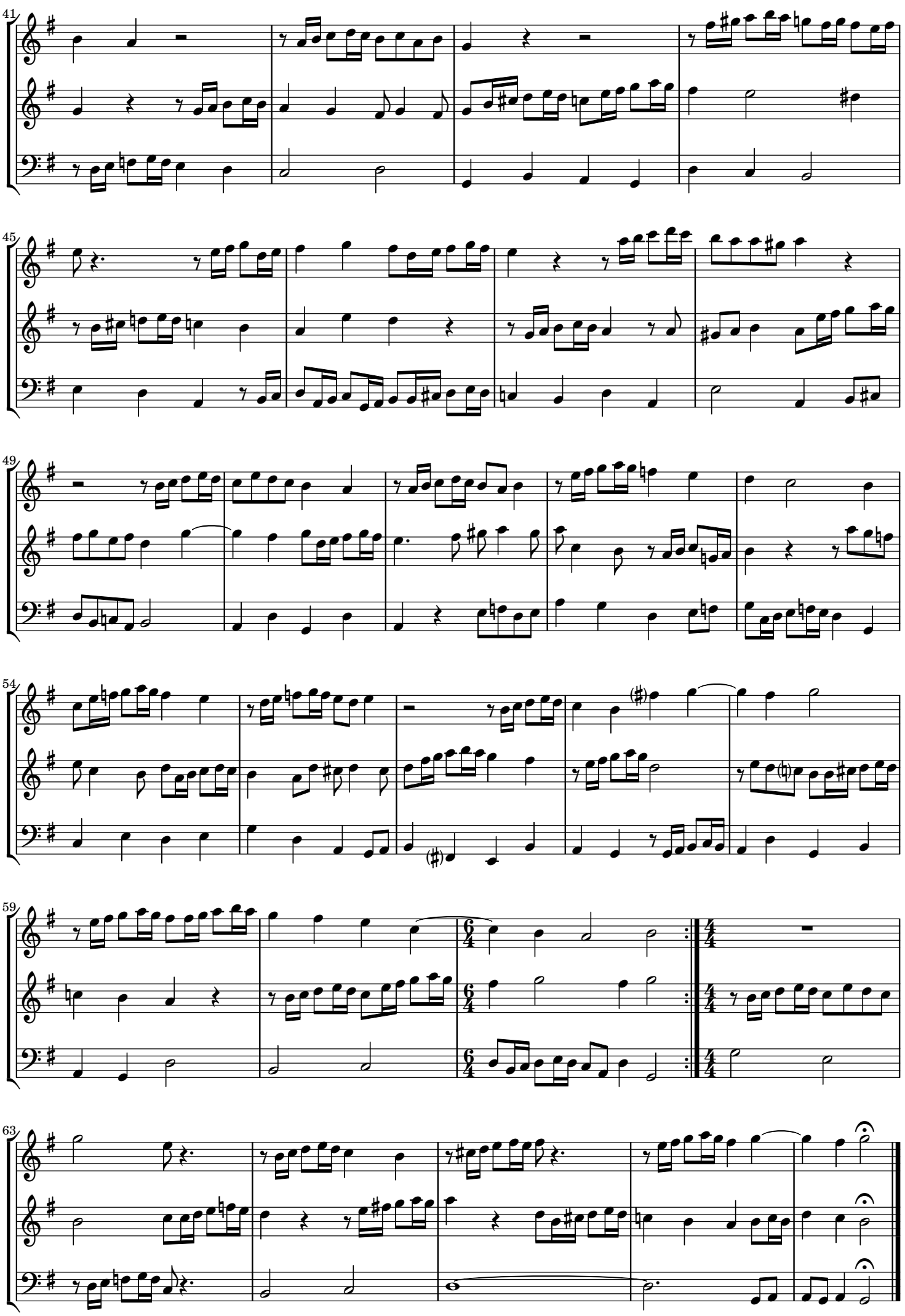
41
45
49
54
59
63